

**LEGEND**

--- SAN. or STM.	EXISTING SEWERS, SANITARY or STORM
--- STORM	EXISTING STORM SEWERS
--- SANITARY	PROPOSED SANITARY SEWERS
○	EXISTING MANHOLE and CATCH-BASEIN
○	PROPOSED MANHOLE and CATCH-BASEIN
--- WATERMAIN	EXISTING WATERMAIN
--- WATERMAIN	PROPOSED WATERMAIN
○	HYDRANT and WATER VALVE
H B T H B S A	UTILITY POLES
⊗	GRABBING
⊗	FUTURE CONC. DRIVES (BY OTHERS)

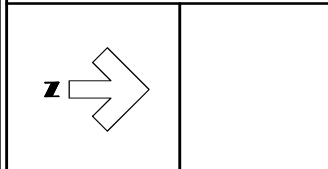
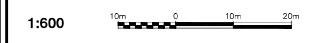

**NOTE**  
The locations of existing underground utilities are shown in an approximate way only and have not been independently verified by the owner or its representative. The contractor shall determine the exact location of all existing utilities before commencing work and agrees to be fully responsible for any damages which might be occasioned by the contractor's failure to exactly locate and preserve any and all underground utilities.

**BENCHMARK INFORMATION**  
BM Elevation = 219.506  
Top of spindle of fire hydrant near the corner of Macnab Street & Field Street on the south side of the road across from Mun, Address #125

**BENCHMARK INFORMATION**  
BM Elevation = xx  
x

Design By: A.R.M. Checked By: G.C.B.



No.	DATE	REVISION
1	JAN/22	FOR ECA APPROVAL
2	MAR/22	FOR TENDER
3	JUN/22	FOR CONSTRUCTION
4	SEP/22	FOR CONSTRUCTION (UTILITY ROAD CROSSINGS ADDED)



Goderich Mount Forest Sarnia

Wellington Builders Inc.

**Woodside Estates Phase 5**  
Forest, Ontario

Overall Road Layout

Project No. 20260

DRAWING SCALE 1:600  
Drawing No. 01A

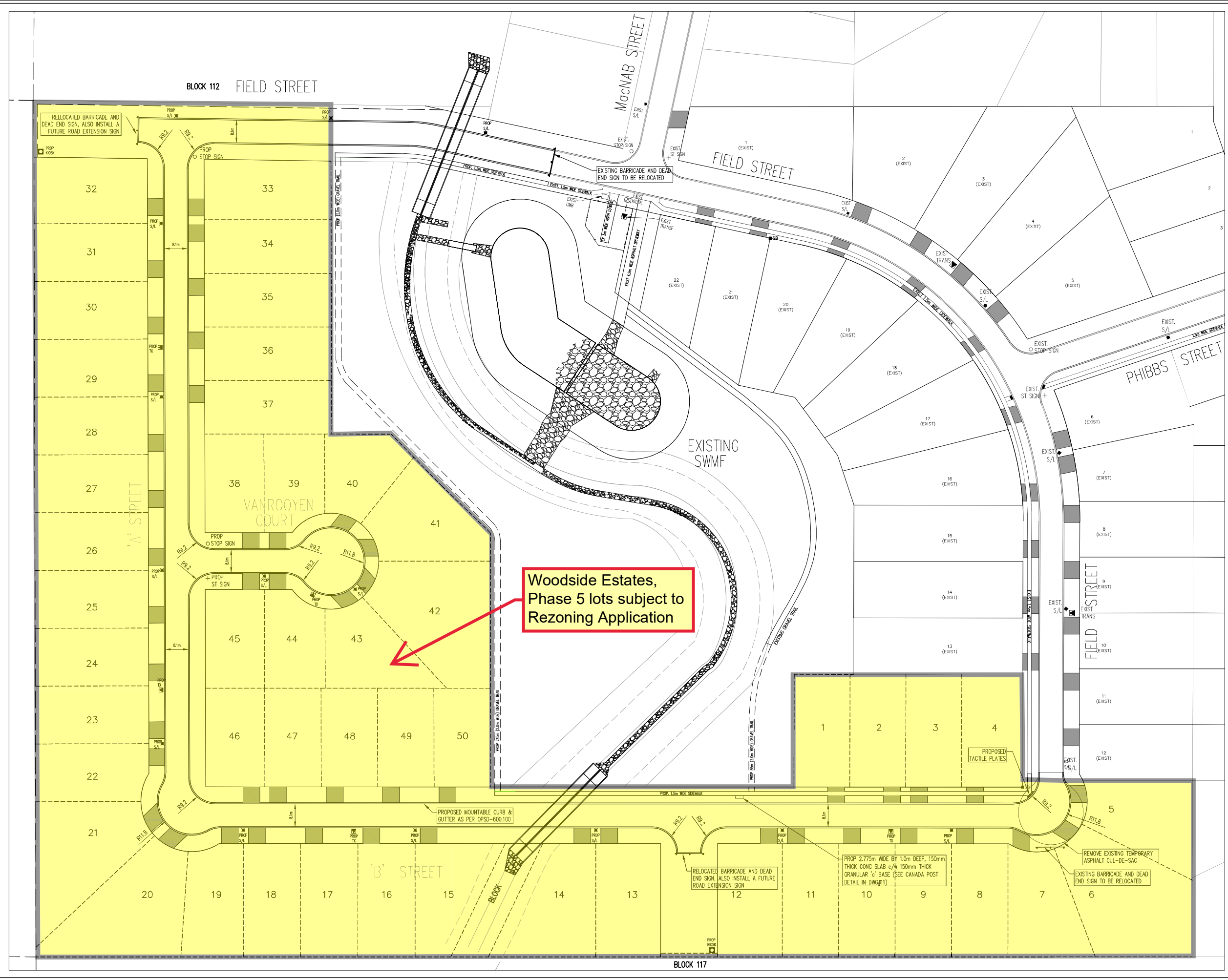

**Woodside Estates,  
Phase 5 lots subject to  
Rezoning Application**