

copyright:

Skinner & Skinner Architects Inc.
482 Riverside Drive, London, Ontario, 519 679 9201
E: skinnerarchitects@mac.com, W: skinnerarchitects.com
All rights reserved. This work is protected under the copyright laws of Canada. This work may not be reproduced, in whole or part, by any method, without the express written permission of the copyright holder.

Contractors: to complete work in accordance with the latest edition of the Ontario Building Code, and all applicable Municipal, Provincial, and Federal laws governing the project. Contractors shall verify all dimensions and report any discrepancy to the Architect before proceeding. Any variations during construction from the drawings must be reported to the Architect in writing for approval.

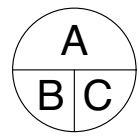

A. Detail number
B. Location sheet
C. Detail Sheet

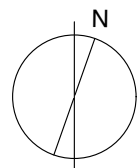

Drawn By: TC
Scale: As Noted
Issue 1: For ZBA 29/10/2021
Issue 2: Revised ZBA 12/11/2022

skinnerarchitects



Ford Family Residence Redevelopment

17 Pine Street, Grand Bend

Site Plan

A0.01

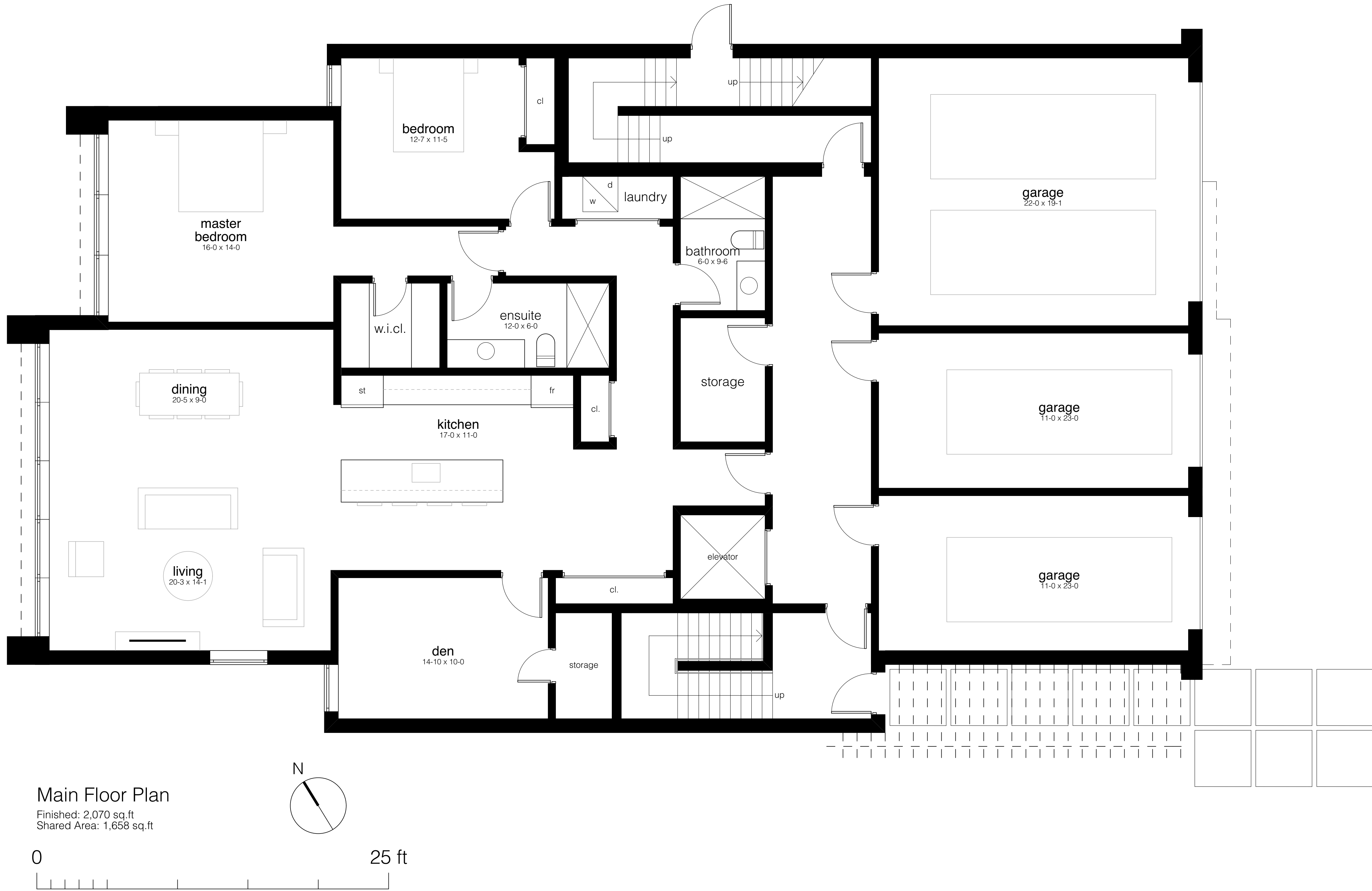

Main Floor Plan
Finished: 2,070 sq.ft
Shared Area: 1,658 sq.ft



copyright:

Skinner & Skinner Architects Inc.
482 Riverside Drive, London, Ontario, 519 679 9201
E: skinnerarchitects@mac.com, W: skinnerarchitects.com
All rights reserved. This work is protected under the copyright laws of Canada. This work may not be reproduced, in whole or part, by any method, without the express written permission of the copyright holder.

Contractors: to complete work in accordance with the latest edition of the Ontario Building Code, and all applicable Municipal, Provincial, and Federal laws governing the project. Contractors shall verify all dimensions and report any discrepancy to the Architect before proceeding. Any variations during construction from the drawings must be reported to the Architect in writing for approval.

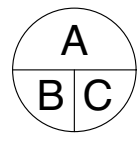

A. Detail number
B. Location sheet
C. Detail Sheet

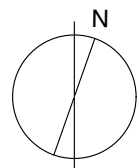

Drawn By: TC
Scale: As Noted
Issue 1: For ZBA 29/10/2021
Issue 2: Revised ZBA 12/11/2022

skinnerarchitects



Ford Family Residence Redevelopment
17 Pine Street, Grand Bend

Main Floor Plan

A1.01



Second Floor Plan
Finished: 2,500 sq.ft



copyright:

Skinner & Skinner Architects Inc.
482 Riverside Drive, London, Ontario, 519 679 9201
E: skinnerarchitects@mac.com, W: skinnerarchitects.com
All rights reserved. This work is protected under the copyright laws of Canada. This work may not be reproduced, in whole or part, by any method, without the express written permission of the copyright holder.

Contractors: to complete work in accordance with the latest edition of the Ontario Building Code, and all applicable Municipal, Provincial, and Federal laws governing the project. Contractors shall verify all dimensions and report any discrepancy to the Architect before proceeding. Any variations during construction from the drawings must be reported to the Architect in writing for approval.

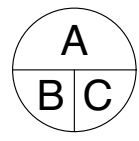

A. Detail number
B. Location sheet
C. Detail Sheet

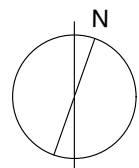

Drawn By: TC
Scale: As Noted
Issue 1: For ZBA 29/10/2021
Issue 2: Revised ZBA 12/11/2022

skinnerarchitects



Ford Family Residence Redevelopment
17 Pine Street, Grand Bend

Second Floor Plan

A1.02



Third Floor Plan

Finished: 2,500 sq.ft

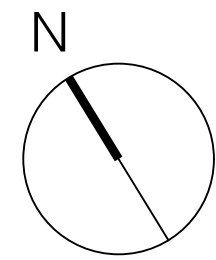
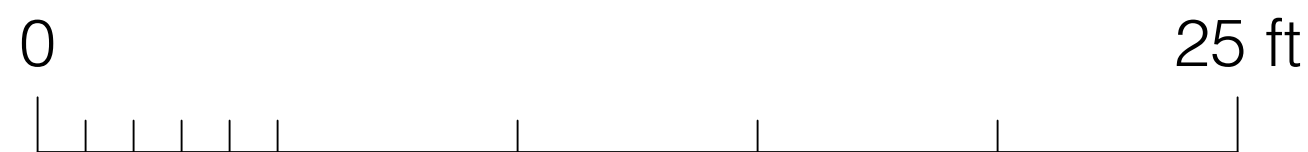

copyright:

Skinner & Skinner Architects Inc.
482 Riverside Drive, London, Ontario, 519 679 9201
E: skinnerarchitects@mac.com, W: skinnerarchitects.com
All rights reserved. This work is protected under the copyright laws of Canada. This work may not be reproduced, in whole or part, by any method, without the express written permission of the copyright holder.

Contractors: to complete work in accordance with the latest edition of the Ontario Building Code, and all applicable Municipal, Provincial, and Federal laws governing the project. Contractors shall verify all dimensions and report any discrepancy to the Architect before proceeding. Any variations during construction from the drawings must be reported to the Architect in writing for approval.

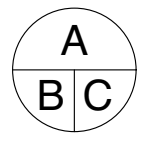

A. Detail number
B. Location sheet
C. Detail Sheet

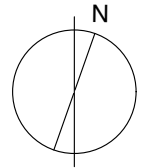

Drawn By: TC
Scale: As Noted
Issue 1: For ZBA 29/10/2021
Issue 2: Revised ZBA 12/11/2022

skinnerarchitects



Ford Family Residence Redevelopment
17 Pine Street, Grand Bend

Third Floor Plan

A1.03



Roof Plan
Finished: 2,500 sq.ft

0 25 ft

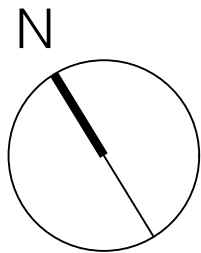

copyright:

Skinner & Skinner Architects Inc.
482 Riverside Drive, London, Ontario, 519 679 9201
E: skinnerarchitects@mac.com, W: skinnerarchitects.com
All rights reserved. This work is protected under the copyright laws of Canada. This work may not be reproduced, in whole or part, by any method, without the express written permission of the copyright holder.

Contractors: to complete work in accordance with the latest edition of the Ontario Building Code, and all applicable Municipal, Provincial, and Federal laws governing the project. Contractors shall verify all dimensions and report any discrepancy to the Architect before proceeding. Any variations during construction from the drawings must be reported to the Architect in writing for approval.

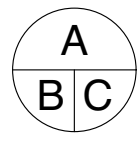

A. Detail number
B. Location sheet
C. Detail Sheet

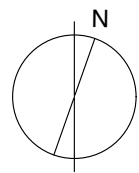

Drawn By: TC
Scale: As Noted
Issue 1: For ZBA 29/10/2021
Issue 2: Revised ZBA 12/11/2022

skinnerarchitects



Ford Family Residence Redevelopment

17 Pine Street, Grand Bend

Roof Plan

A1.04

1 East Elevation
A2.01 3/16" = 1'-0"

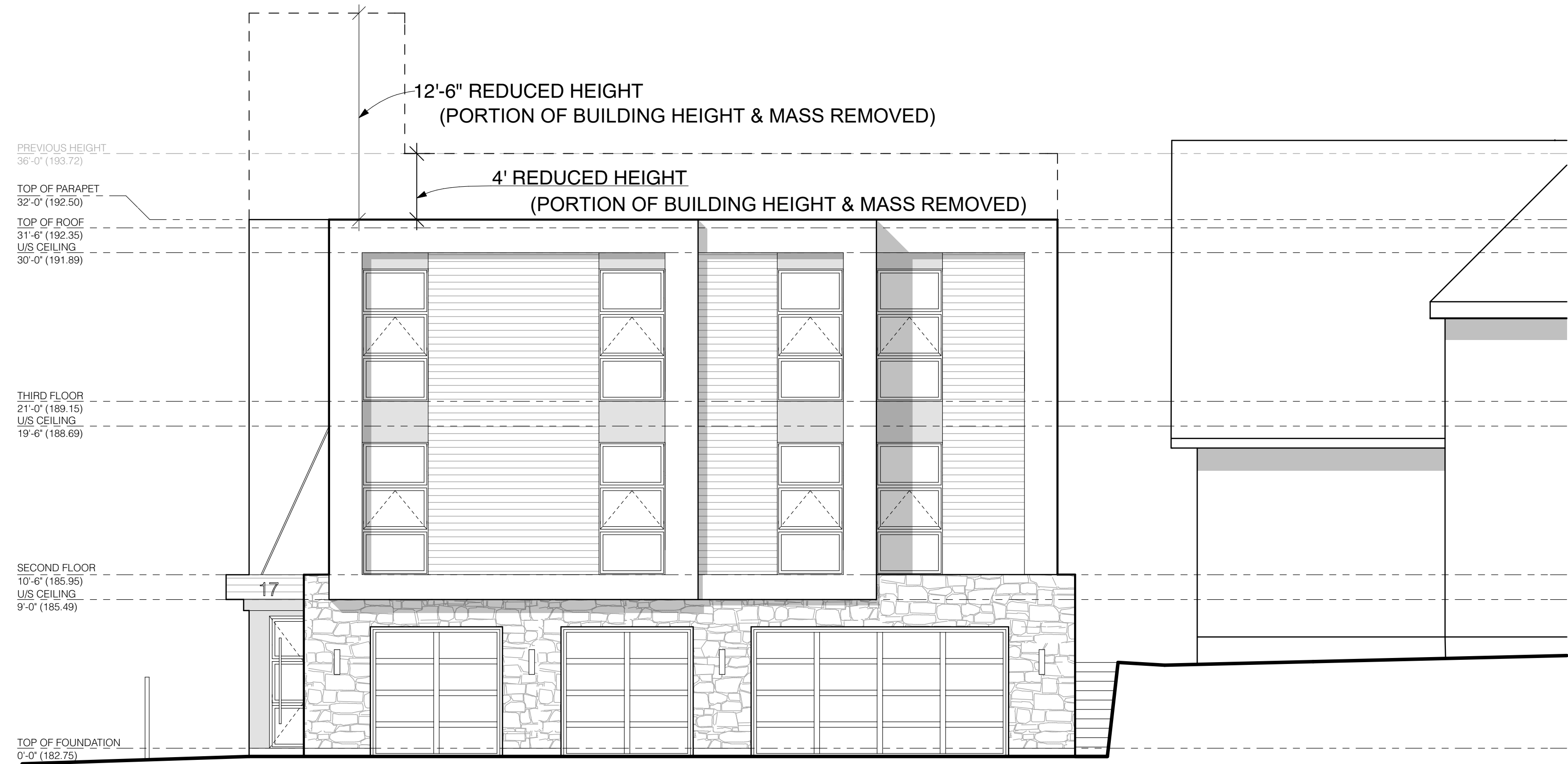

2 South Elevation
A2.01 3/16" = 1'-0"

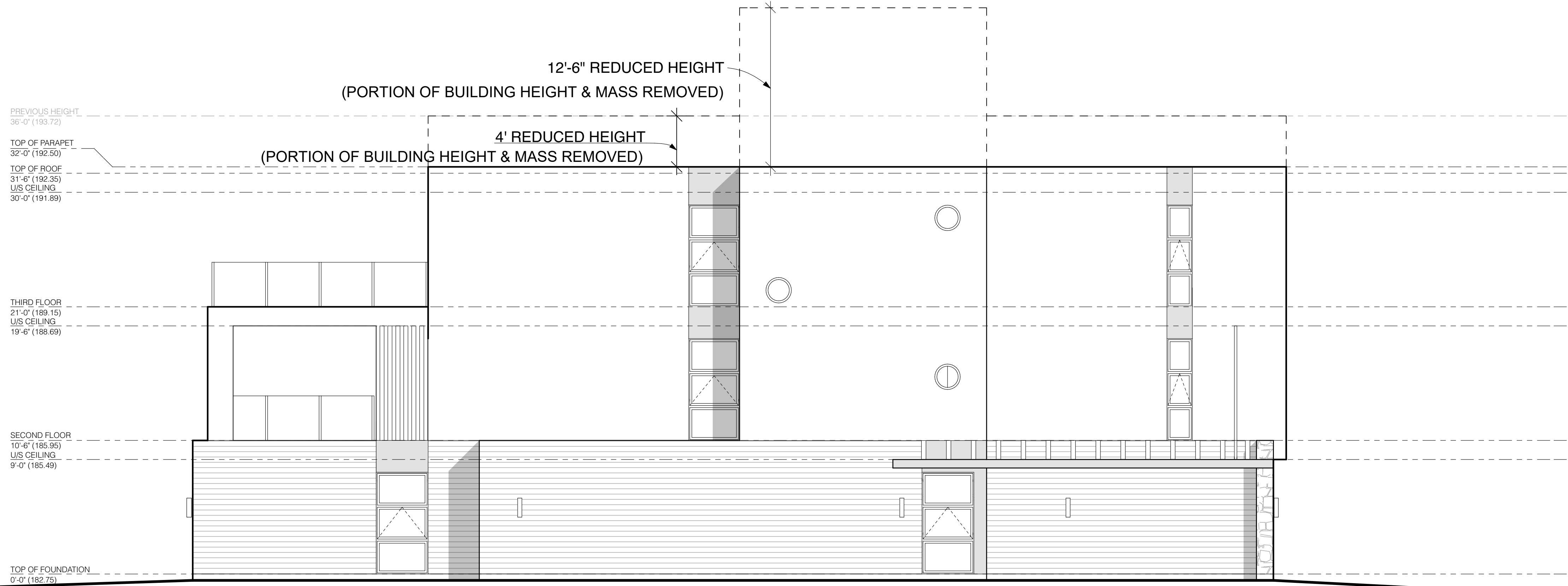

copyright:

Skinner & Skinner Architects Inc.
482 Riverside Drive, London, Ontario, 519 679 9201
E: skinnerarchitects@mac.com, W: skinnerarchitects.com
All rights reserved. This work is protected under the copyright laws of Canada. This work may not be reproduced, in whole or part, by any method, without the express written permission of the copyright holder.

Contractors: to complete work in accordance with the latest edition of the Ontario Building Code, and all applicable Municipal, Provincial, and Federal laws governing the project. Contractors shall verify all dimensions and report any discrepancy to the Architect before proceeding. Any variations during construction from the drawings must be reported to the Architect in writing for approval.

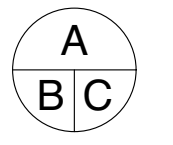

A. Detail number
B. Location sheet
C. Detail Sheet

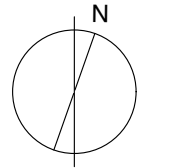

Drawn By: TC
Scale: As Noted
Issue 1: For ZBA 29/10/2021
Issue 2: Revised ZBA 12/11/2022

skinnerarchitects



Ford Family Residence Redevelopment
17 Pine Street, Grand Bend

Elevations
East & South
A2.01

1 West Elevation
A2.01 3/16" = 1'-0"

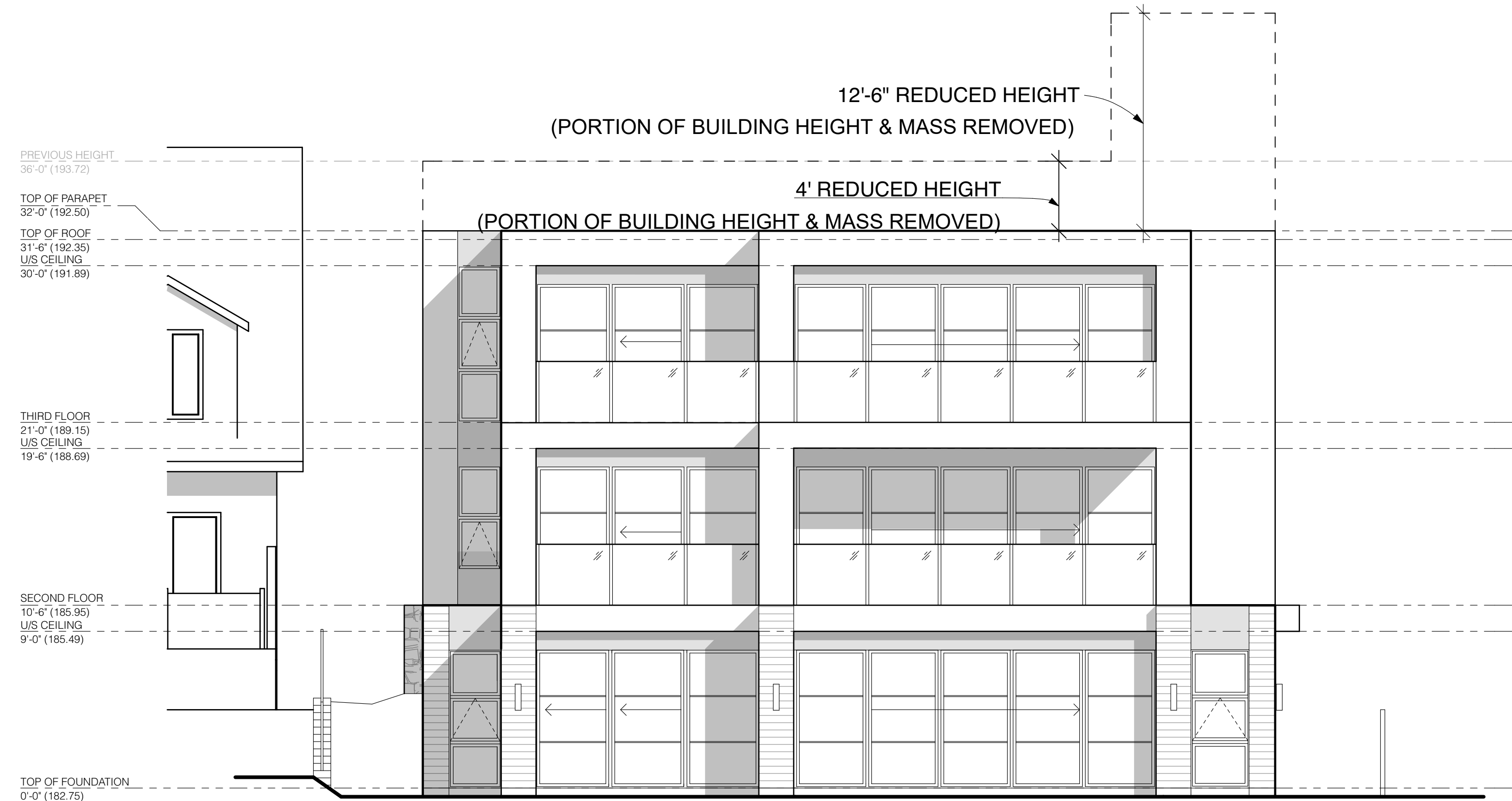

2 North Elevation
A2.02 3/16" = 1'-0"

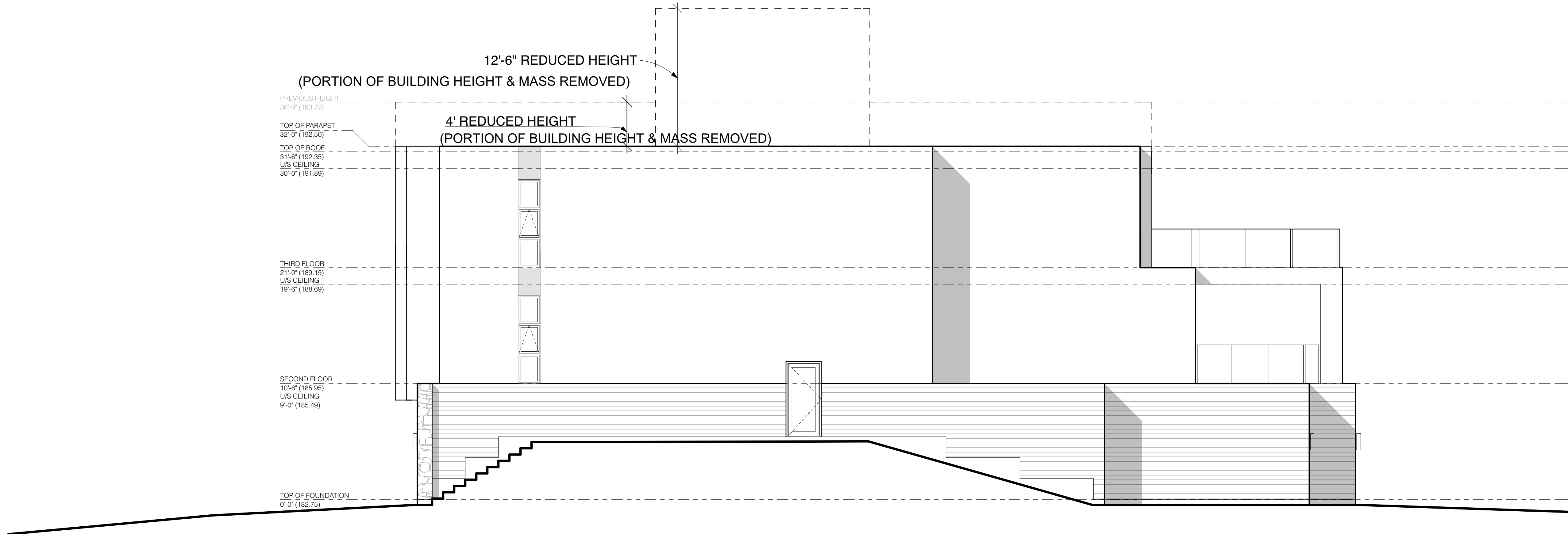

copyright:

Skinner & Skinner Architects Inc.
482 Riverside Drive, London, Ontario, 519 679 9201
E: skinnerarchitects@mac.com, W: skinnerarchitects.com
All rights reserved. This work is protected under the copyright laws of Canada. This work may not be reproduced, in whole or part, by any method, without the express written permission of the copyright holder.

Contractors: to complete work in accordance with the latest edition of the Ontario Building Code, and all applicable Municipal, Provincial, and Federal laws governing the project. Contractors shall verify all dimensions and report any discrepancy to the Architect before proceeding. Any variations during construction from the drawings must be reported to the Architect in writing for approval.

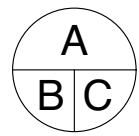

A. Detail number
B. Location sheet
C. Detail Sheet

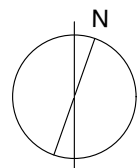

Drawn By: TC
Scale: As Noted
Issue 1: For ZBA 29/10/2021
Issue 2: Revised ZBA 12/11/2022

skinnerarchitects



Ford Family Residence Redevelopment

17 Pine Street, Grand Bend

Elevations
West & North
A2.02