



THE MUNICIPALITY OF
LAMBTON SHORES

FOR OFFICE USE ONLY

DATE RECEIVED: _____

MEETING DATE: _____

Zoning By-law Amendment Application

PURSUANT TO SECTION 34 OF THE *PLANNING ACT*

1. Applicant information	
Registered owner(s) of the subject land	
Name: Brandon Desrochers	
Address: 9820 Lakeshore rd	
Town: Grand Bend	Postal Code: N0M1T0
Phone: 519-701-0910	Cell: 519-701-0910
Fax:	Email: bld29@live.ca
Authorized agent (authorized by the owner to file the application, if applicable)	
Name:	
Address:	
Town:	Postal Code:
Phone:	Cell:
Fax:	Email:
2. The date of the application: January 2 2025	
3. If known, please indicate the names and addresses of the holders of any mortgages, charges or other encumbrances in respect of the subject land. Provide a separate sheet where needed.	
Name: N/A	
Address:	
Town:	Postal Code:
Phone:	Cell:
Fax:	Email:
4a. Current Official Plan land use designation: Residential Hwy 21 gateway	
b. Please explain how this application conforms to the Official Plan?	
5a. Current Zoning: FD	
b. Please explain the nature and extent of the rezoning?	
R6- To Permit a single dwelling residence, and building for contracting establishment	

c. Please provide the reason why the rezoning is requested?

To recognize the existing house and to permit a contracting business

6. Description of subject land

Geographic Township: GrandBend	Concession(s): LRE	Lot(s): 17
Registered Plan: Hwy 21	Lot(s):	
Reference Plan:	Part(s):	
Street Address: 9820 Lakeshore rd	Municipal Roll Number: 3845-460-090-23001-0000	

7. Dimensions of subject land (in metric units)

Frontage: F165.45' B 265'	Depth: 1261.58m	Area: 40661.93 m
---------------------------	-----------------	------------------

8. Access to subject land (please provide information for only those that apply to this property)

Provincial Highway: Hwy 21	County Road:
Municipal Road: Lakeshore rd	Other Public Road:
Right of Way:	Water:

Item 15 to the Schedule of Ontario Regulation 545/06 applies only if access is by water.

9. Describe all existing uses of the subject land?

Personal storage, Portable house, Coverall building converted into a steel clad building, Sea containers converted to a nursery / firewood shop

10. Please indicate whether there are any existing buildings or structures on the subject land?

Yes* ☒ No ☐

*If yes, please complete the following table indicating the types of buildings and structures, including date of construction, that currently exist on the lot and the specified measurements (in metric units):

Type of Building / Structure	Date of construction	Distance from front lot line	Distance from rear lot line	Distance from side lot lines	Height	Floor Area
Portable House	2024	245'	1150m	35'	16'	1000 s/f
Coverall	2023	169'	1190m	40'	16'	1200 s/f
Sea can	2022	127'	1215m	25'	9'	320 s/f
Sea can	2022	92'	1220m	25'	9'	320 s/f

11. Describe all proposed uses of the subject land?

Residential and Contractor establishment

12. Please indicate whether any buildings or structures are proposed to be built on the subject land?Yes* ☒ No ☐

*If yes, please indicate the type of buildings or structures proposed on the subject land and the specified measurements (in metric units):

Type of Building / Structure	Distance from front lot line	Distance from rear lot line	Distance from side lot lines	Height	Floor Area
Cabin	1300'	650'	70'	14'	160-200 s/f
House	245'	3850'	30'	16'	1000s/f
Contractor building	169'	3930'	40'	16'	1200s/f
Nursery	92'	4010'	25'	16'	1600s/f

13. Please indicate the date when the subject land was acquired by the current owner?

October 22 2019

14. Please indicate the length of time that the existing uses of the subject land have continued?

2yrs

15. Water Supply: Water supply will be provided via?

<input type="checkbox"/> publicly owned and operated piped water system	<input type="checkbox"/> lake or other water body
<input type="checkbox"/> privately owned well or communal well	<input checked="" type="checkbox"/> other (please specify) <u>Holding tank</u>

16. Sewage Disposal: Sewage disposal will be provided via?

<input type="checkbox"/> publicly owned and operated sanitary sewage system	<input type="checkbox"/> privy
<input checked="" type="checkbox"/> privately owned individual or communal septic system	<input checked="" type="checkbox"/> other (please specify) <u>Portable toilet</u>

17. Please indicate if the application would permit development on privately owned and operated individual or communal septic systems, and more than 4500 litres of effluent produced per day as a result of the development being completed.Yes* ☐ No ☒

*If yes, have the following reports been submitted as part of the requested amendment?

<input checked="" type="checkbox"/> servicing options report	Yes <input type="checkbox"/> No <input type="checkbox"/>
<input checked="" type="checkbox"/> hydrogeological report	Yes <input type="checkbox"/> No <input type="checkbox"/>

18. Storm Drainage: Storm drainage will be provided via?

<input type="checkbox"/> storm sewers	<input checked="" type="checkbox"/> swales
<input type="checkbox"/> municipal drainage ditches	<input type="checkbox"/> other (please specify) _____

19. Indicate the minimum and maximum density and height requirements if applicable:

	Minimum	Maximum
Height		
Density		

20. Is this an application to implement an alteration to the boundary of an area of settlement or to implement a new area of settlement?Yes* ☐No ☒

*If yes, provide the current Official Plan policies, if any, dealing with the alteration or establishment of an area of settlement:

(please use a separate sheet)

21. Does this application remove land from an area of employment?Yes* ☐No ☒

*If yes, provide the current Official Plan policies, if any, dealing with the removal of land from an area of employment:

(please use a separate sheet)

22. Are the subject lands within an area where zoning with conditions applies?Yes* ☐No ☒

*If yes, provide an explanation of how the proposed amendment complies with the Official Plan policy relating to the zoning with conditions:

(please use a separate sheet)

23. If known, has the subject land ever been the subject of:An application for an amendment to the Official Plan under the *Planning Act*?Yes* ☐No ☒

*If yes, provide the following: File No. _____ Status _____

An application for an amendment to the Zoning By-law under the *Planning Act*?Yes* ☐No ☒

*If yes, provide the following: File No. _____ Status _____

A Minister's zoning order under the *Planning Act*?Yes* ☐No ☒

*If yes, provide the following: Reg. No. _____ Status _____

An application for approval of a Plan of Subdivision under the *Planning Act*?Yes* ☐No ☒

*If yes, provide the following: File No. _____ Status _____

An application for an application for Consent under the *Planning Act*?Yes* ☐No ☒

*If yes, provide the following: File No. _____ Status _____

24. Please indicate how the application is consistent with the Provincial Policy Statement (a copy of the Provincial Policy Statement is available at ontario.ca/page/land-use-planning)?**25. Is the subject land within an area of land designated under any provincial plan or plans?**Yes* ☐No ☒

*If yes, explain how the requested amendment conforms or does not conflict with the provincial plan or plans.

26. Does your proposed strategy for consulting with the public regarding the subject application exceed the <i>Planning Act's</i> minimum requirements?	Yes* <input type="checkbox"/>	No <input checked="" type="checkbox"/>
<p>*If yes, elaborate on the additional consultation proposed.</p>		

Items 30 and 31 to the Schedule of Ontario Regulation 546/06 apply only if the subject land is within an area of land designated under any provincial plan or plans.

<p>27. This application must be accompanied by a sketch showing the following information. Failure to supply this information will result in a delay in processing the application. Please fill out the checklist below to ensure you have included all the required information.</p>
<p><input type="checkbox"/> The boundaries and dimensions of the subject land.</p> <p><input type="checkbox"/> The location, size and type of all existing and proposed buildings and structures on the subject land, indicating the distance of the buildings and structures from the front yard lot line, rear yard lot line and the side yard lot lines.</p> <p><input type="checkbox"/> The approximate location of all natural and artificial features on the subject land and on land that is adjacent to the subject land that, in the opinion of the applicant, may affect the application (for example buildings, railways, roads, watercourses, drainage ditches, rivers or stream banks, wetlands, wooded areas, wells and septic tanks)</p> <p><input type="checkbox"/> The current uses on land that is adjacent to the subject land.</p> <p><input type="checkbox"/> The location, width and name of any roads within or abutting the subject land, indicating whether it is an unopened road allowance, a public travelled road, a private road or a right-of-way.</p> <p><input type="checkbox"/> If access to the subject land will be by water only, the location of the parking and docking facilities to be used.</p> <p><input type="checkbox"/> The location and nature of any easements affecting the subject land.</p>

MUNICIPAL COSTS	
<p>Please be advised that the municipality may incur expenses associated with obtaining outside legal/engineering/planning review/assistance from its consultants, relating to your application. Any expenses that the municipality incurs in this regard will be forwarded to you, the applicant, for payment.</p>	
<p>Brandon Desrochers I, _____, (the applicant) acknowledge that I will pay all legal/engineering/planning expenses the municipality incurs as outlined above.</p>	
	<p>January 2 2025</p>
<p>Signature</p>	<p>Date</p>

AGENT AUTHORIZATION (*Please complete for an agent to act on behalf of the owner of the subject land.)

I, _____, being the owner of the property described in Section 1 of
(Name)

this application for zoning by-law amendment, hereby authorize _____
(Agent)

to act as my agent in matters related to this application for zoning by-law amendment.

Dated this _____ day of _____ 20 ____

Owner

STATUTORY DECLARATION

I, Brandon Desrochers of the Grand Bend Municipality of Lambton Shores
(Name) (Name of City, Town, Township, Municipality, etc.)
 in the County of Lambton
(Name of County, Region or District)

SOLEMNLY DECLARE THAT

The information provided in this application as required under Section 34 of the *Planning Act* and Ontario Regulation 546/06 is true.

AND I make this solemn Declaration conscientiously believing it to be true, and knowing that is of the same force and effect as if made under oath.

Declared before me at the Municipality
 of Lambton Shores in the County of Lambton
 this 29th day of January 20 25

A Commissioner of Oaths

Applicant or Authorized Agent*

Roberta Brandon, DEPUTY-CLERK
 Municipality of Lambton Shores
 County of Lambton
 Commissioner, R.S.O Chapter C.17

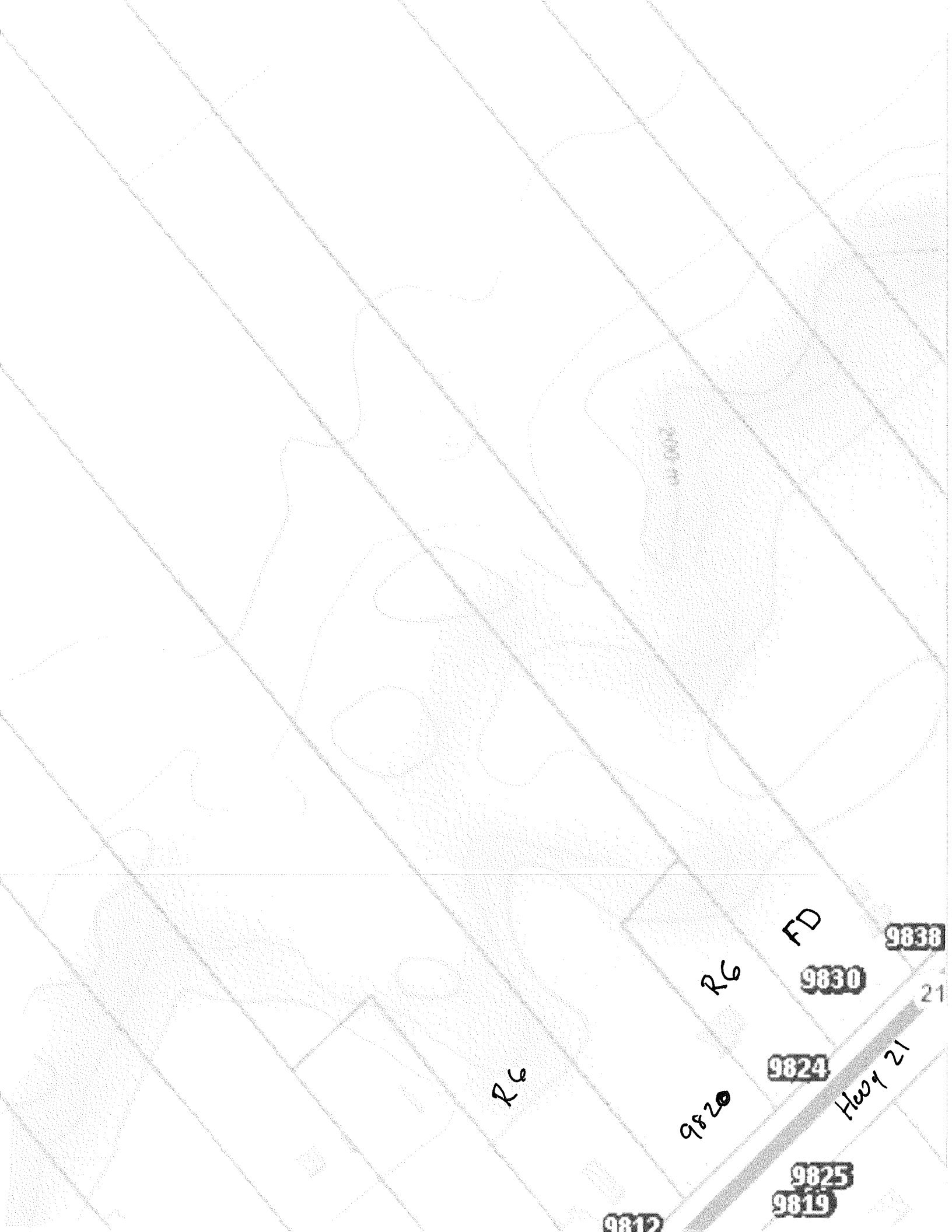

House
(Portable)



Proposed modif-
ications to "Storage"
(Example)
Contractor Building

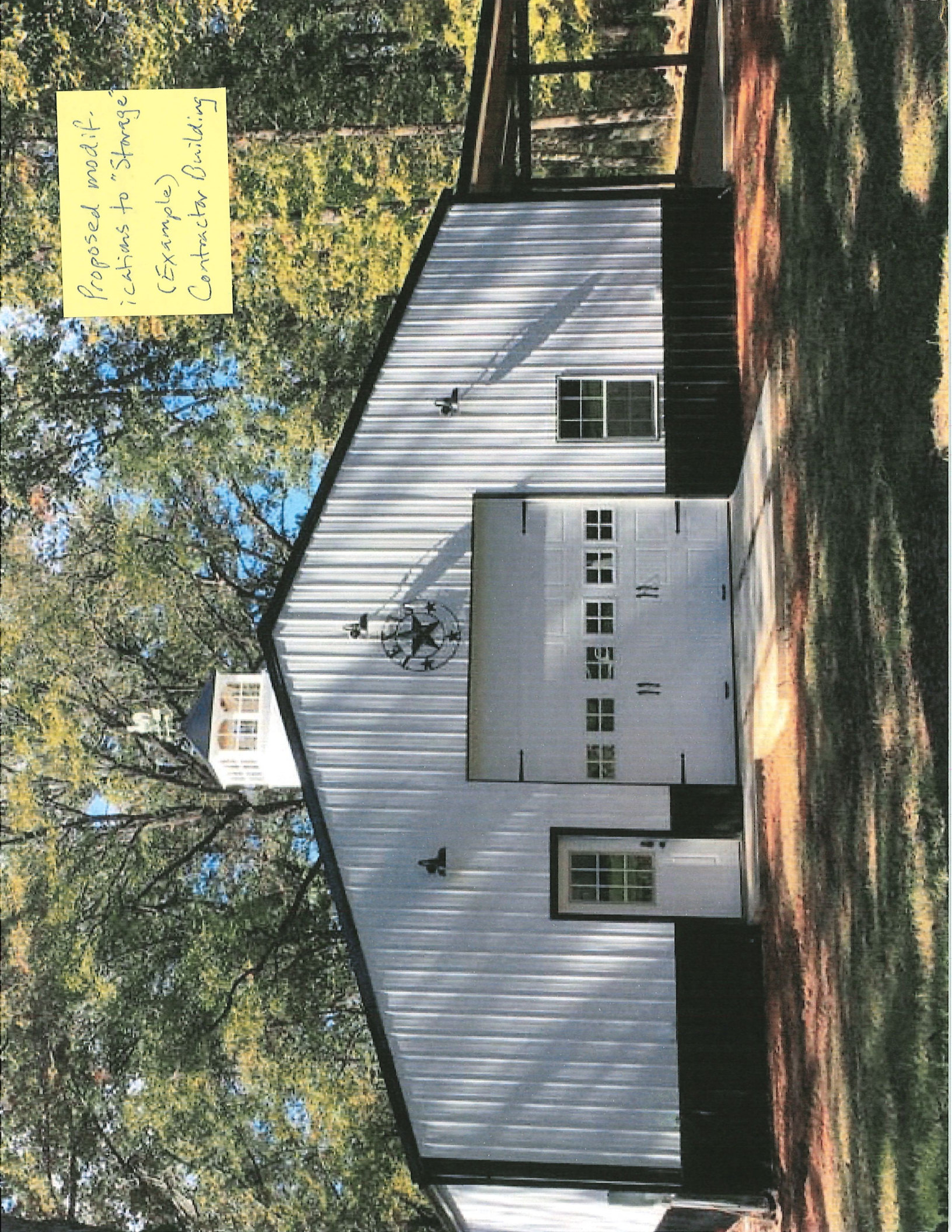

Proposed modification -
to Sea
Containers
(Service Store)

